



Yakima Basin 2007

Innovation. Knowledge. Partnership.

The Tieton Forest Collaborative- Dry Forest Strategies for Washington State

June, 2007

Betsy Bloomfield



SAVING THE LAST GREAT PLACES ON EARTH

Tieton Forest Collaborative



Tieton CAP Workshop



Partners comparing forest stand treatments



Tieton Forest Collaborative

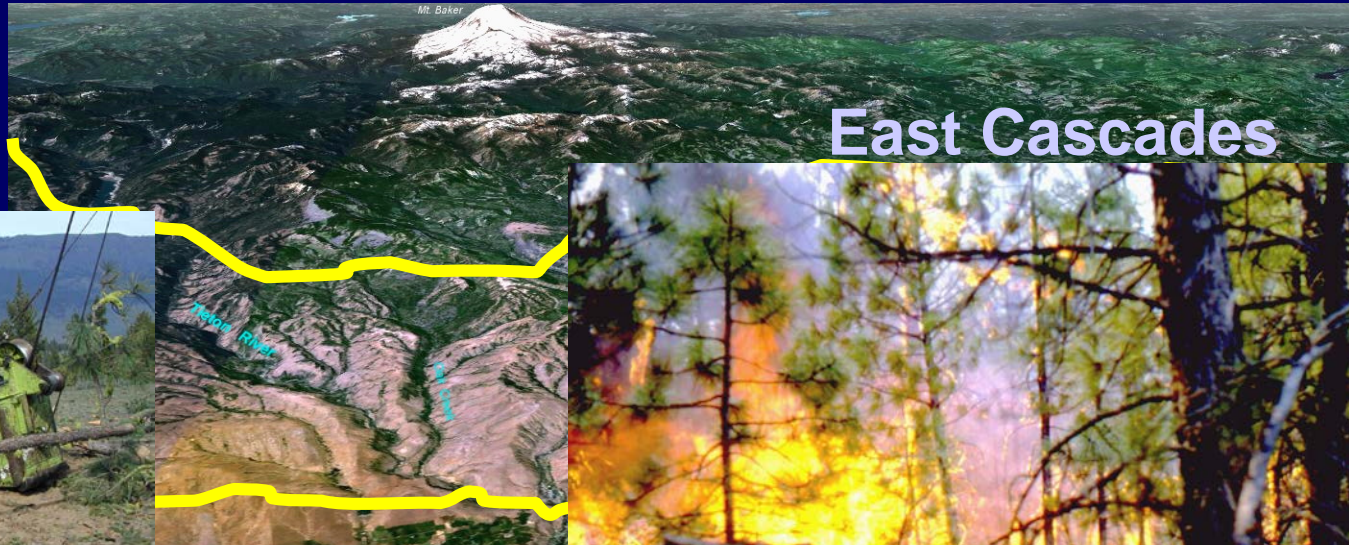

Tieton Forest Collaborative



Washington
Department of
**FISH and
WILDLIFE**



News Release

For Immediate Release

Wednesday, May 17, 2006



**New partnership to work cooperatively to improve forest health
on thousands of acres in Tieton Canyon**

Tieton Forest Collaborative



Tieton Forest Collaborative

Who is working on this?

USFS

TNC

DFW

Yakima Nation

DNR

LANDFIRE

Fire Learning
Network



Tieton Forest Collaborative



Tieton Forest Collaborative



Tieton Forest Collaborative

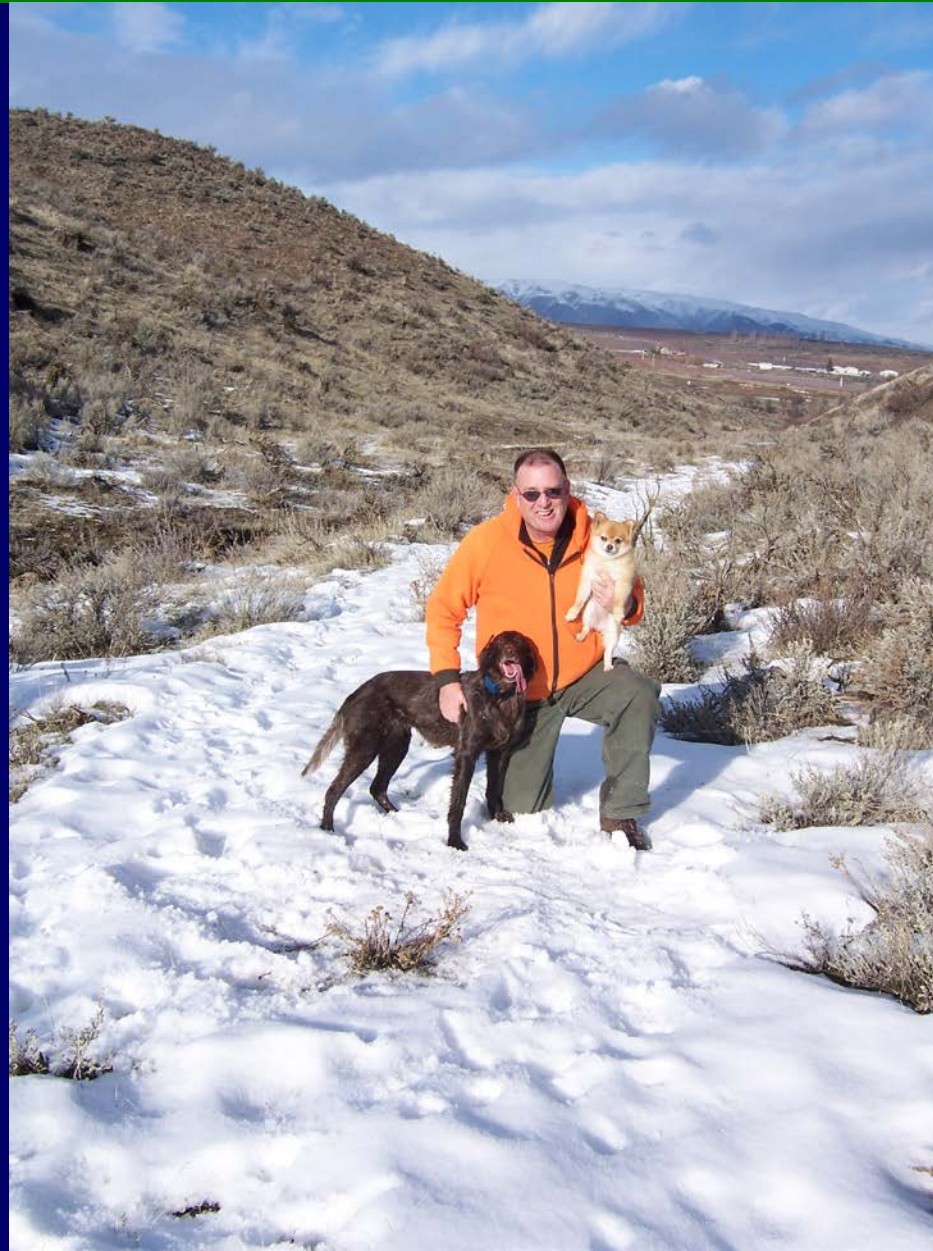

Tieton Forest Collaborative



Tieton Forest Collaborative



Tieton Forest Collaborative

Threat: Plum
Creek checker
board land sale

Problem: checkerboard is still
a threat to landscape
management

Strategy:
Purchase and
Transfer to USFS
and DFW--mix of
funding

New Strategy:
Transfer all to DFW



2003



problem

2004

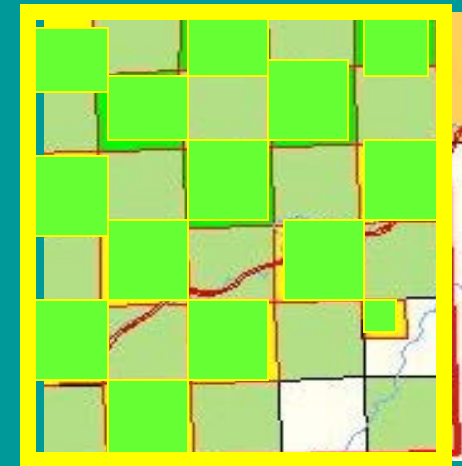

2005

Tieton Forest Collaborative

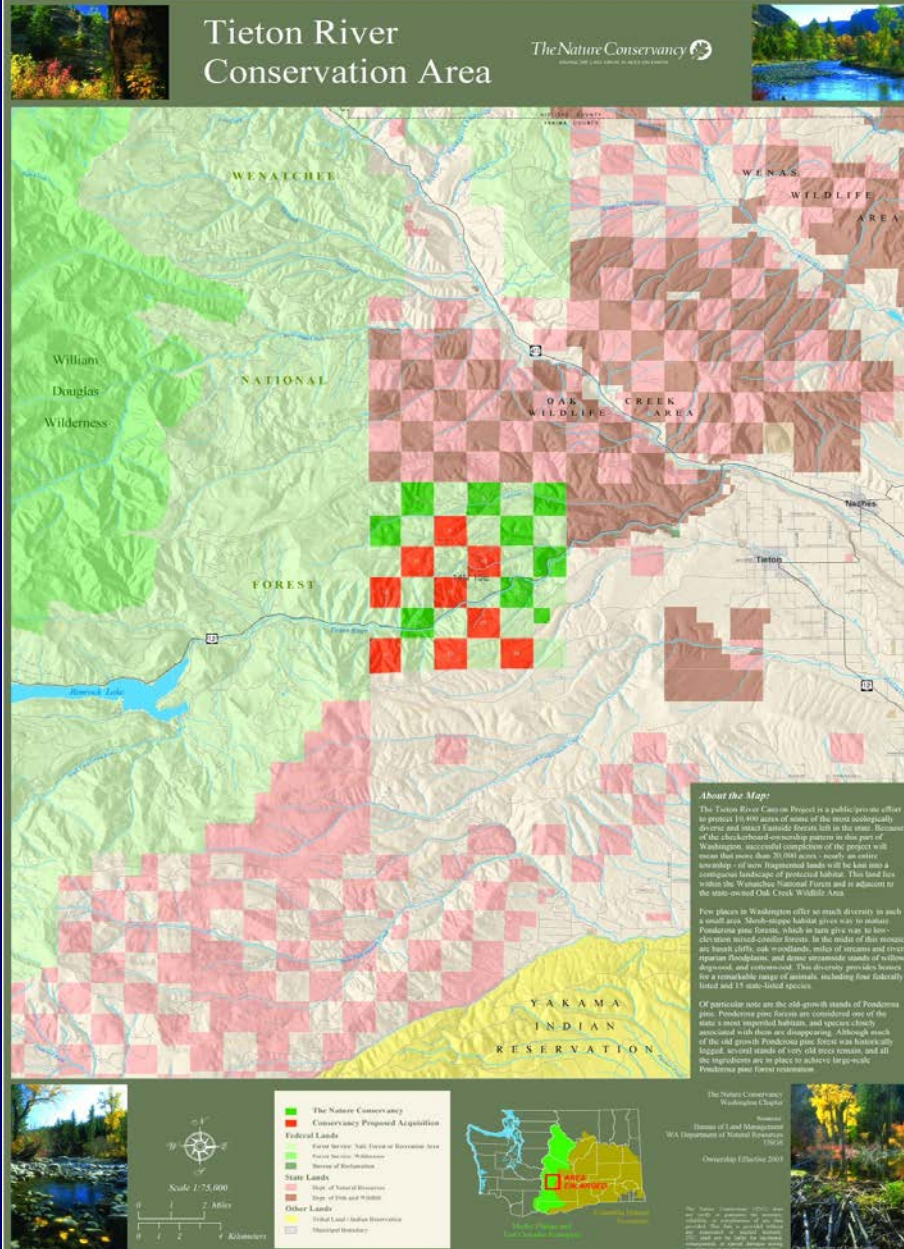

Perpetuating the Land Management checkerboard—the Shared Problem

Tieton Forest Collaborative

What do we intend to do?

- Build a multi-organizational landscape scale management framework that allows fire and other key natural regimes to resume their functional roles in the dry forest and shrub-steppe zone of the east slope of the central Washington Cascade Range



Tieton Forest Collaborative

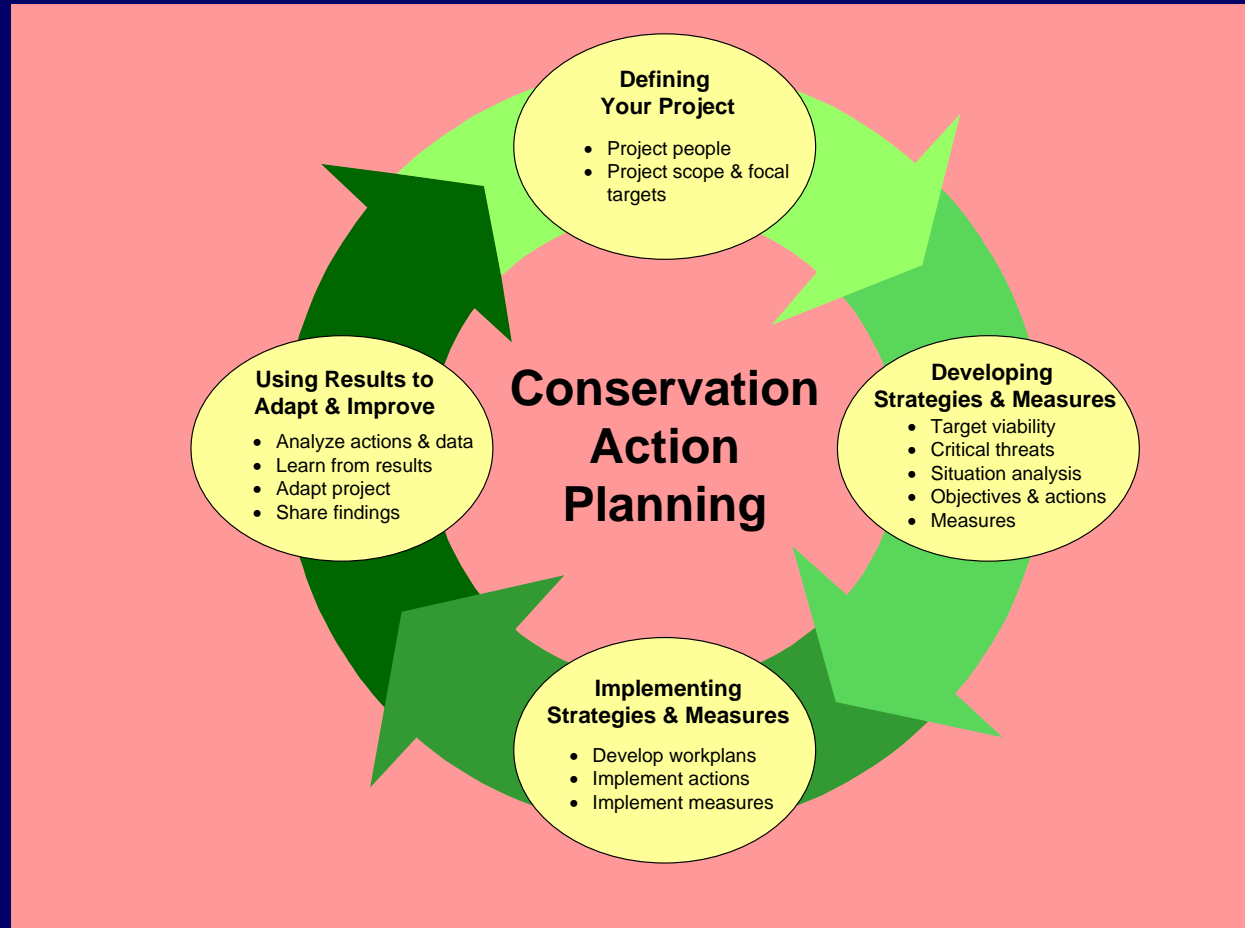

Tieton River Project Area

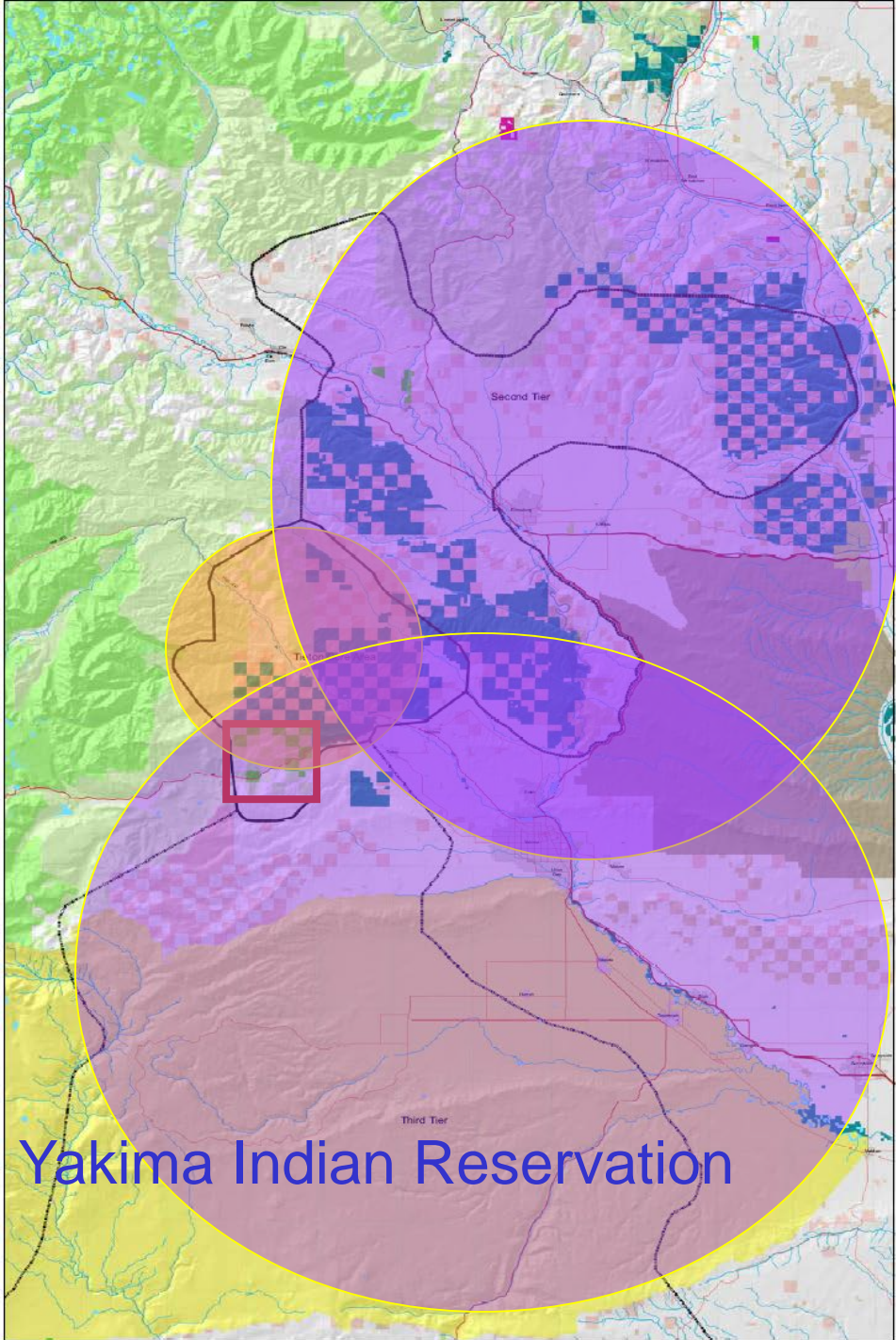

Keystone Idea:

Work at the appropriate scales across boundaries

- Tieton Core Area
- Second Tier
- Third Tier
- The Nature Conservancy
- WA Public Land**
- Federal Lands**
 - National Park Service
 - Forest Service: Natl. Forest or Rec. Area
 - Forest Service: Wilderness
 - Fish and Wildlife Service
 - Bureau of Land Management
 - Bureau of Reclamation
 - Other Federal
- State Lands**
 - Dept. of Natural Resources: NRCA
 - Dept. of Natural Resources: NAP
 - Dept. of Natural Resources: Other
 - Parks and Recreation
 - Dept. of Fish and Wildlife
- Other Lands**
 - Tribal Land
 - City Boundary
 - Yakima Reservation



1 inch equals 2.5 miles



Compiled September 26, 2009 by Mel Soanes
The Nature Conservancy Washington Chapter

Tieton Forest Collaborative

Commissioner
of Public Lands

Regional
Forester

Forest
Supervisor

TNC State Director

DFW Director



MOU IS SIGNED

Tieton Forest Collaborative

Elderberry EA Alternative 2 Fuels Treatment

Legend

- Yard Tops/Spring Underburn
- Yard Tops/Precommercial Thin Prune/Spring Underburn
- Yard Tops/Stand Cleaning Spring Underburn
- Precommercial Thin/Prune Handpile/Chip
- Precommercial Thin/Spring Underburn
- Handpile
- Spring Underburn
- Fall Underburn
- 200' Firewood Buffer
- System Roads
- Streams

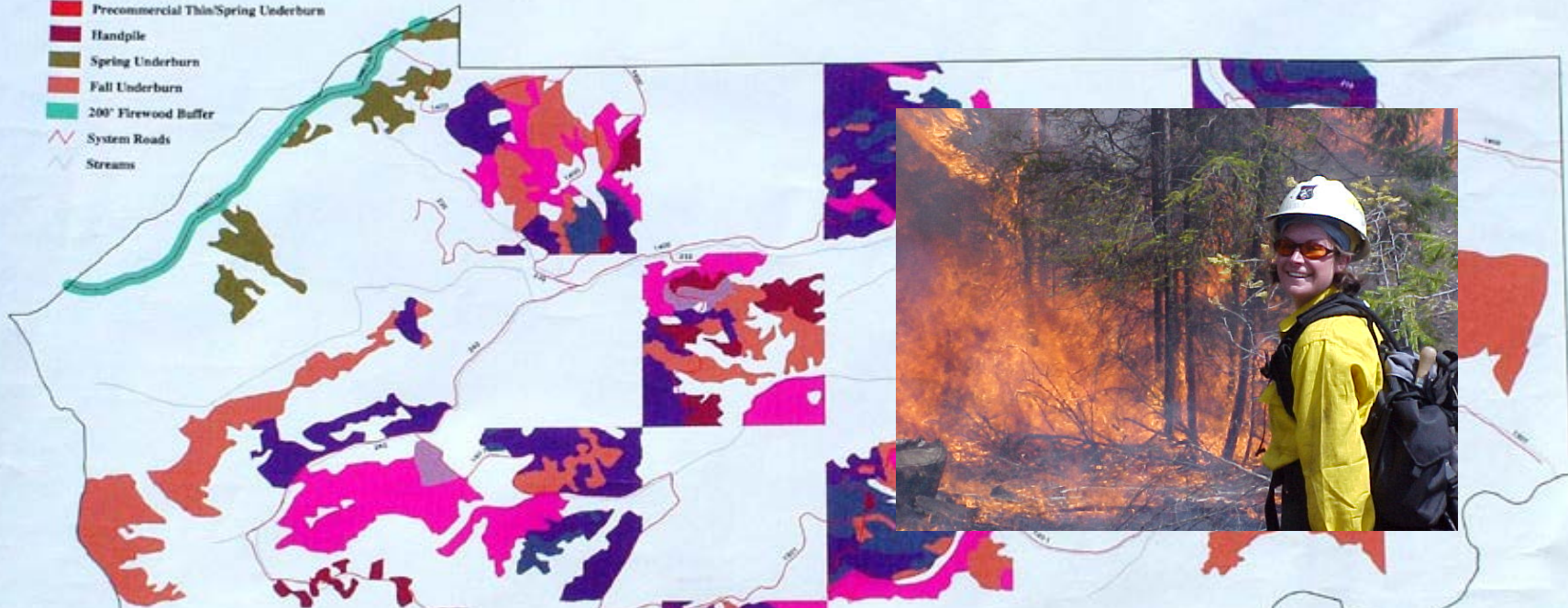

Expanding Underburn
to DFW's Adjacent
Sections

Tieton Forest Collaborative

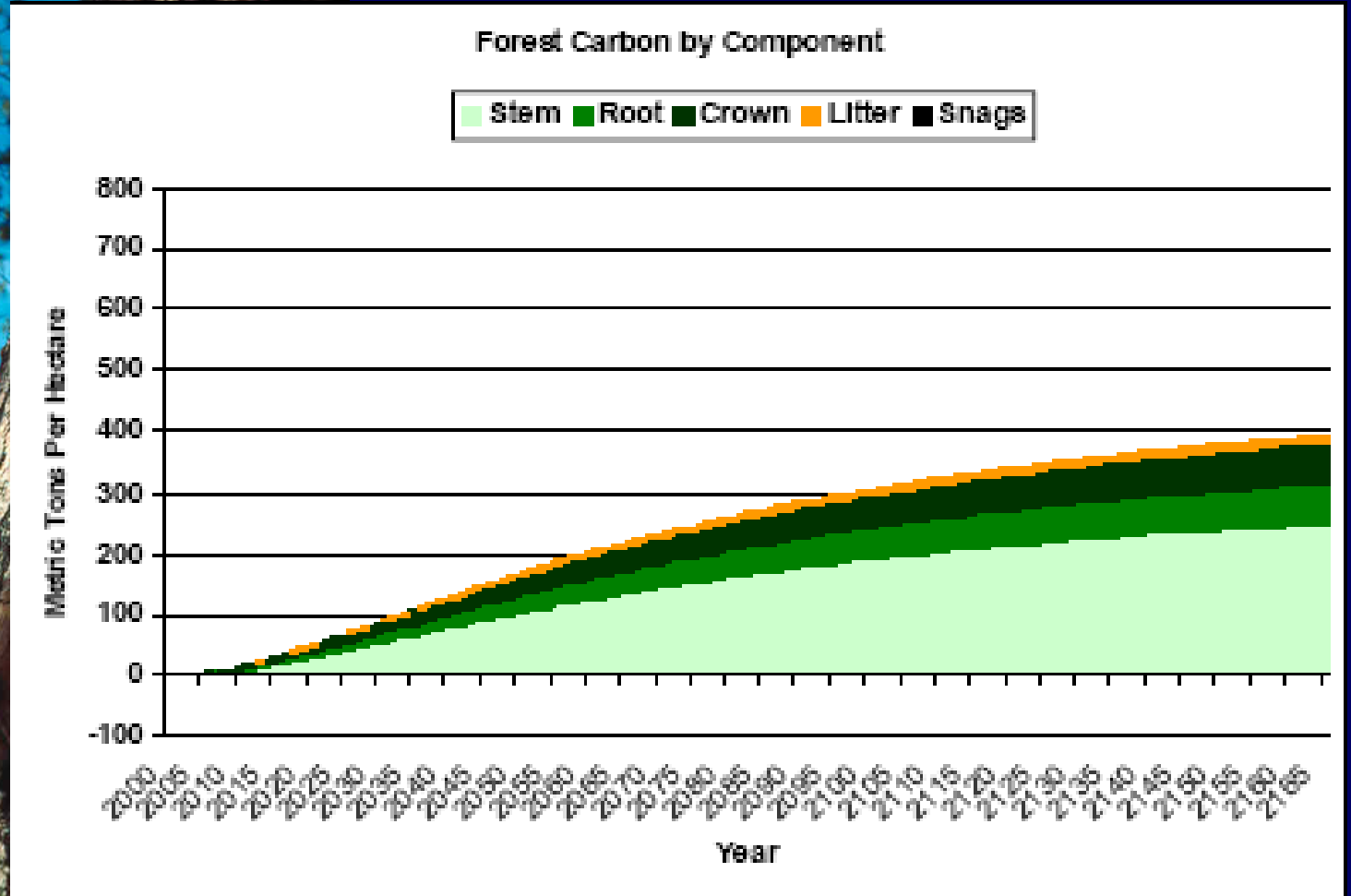
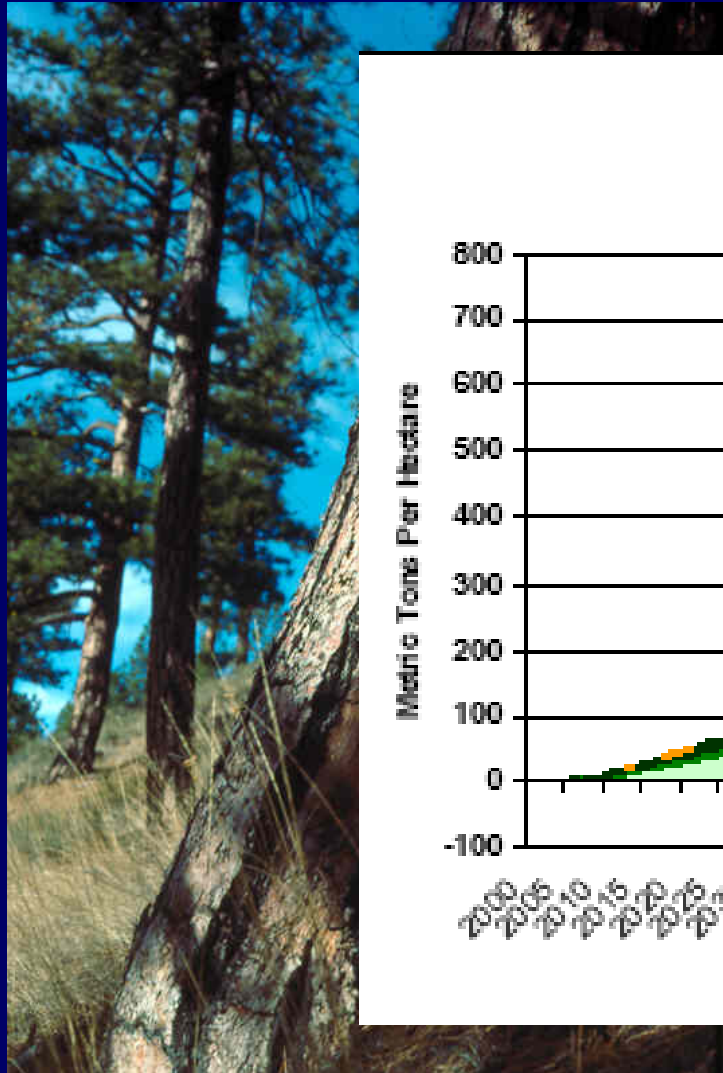

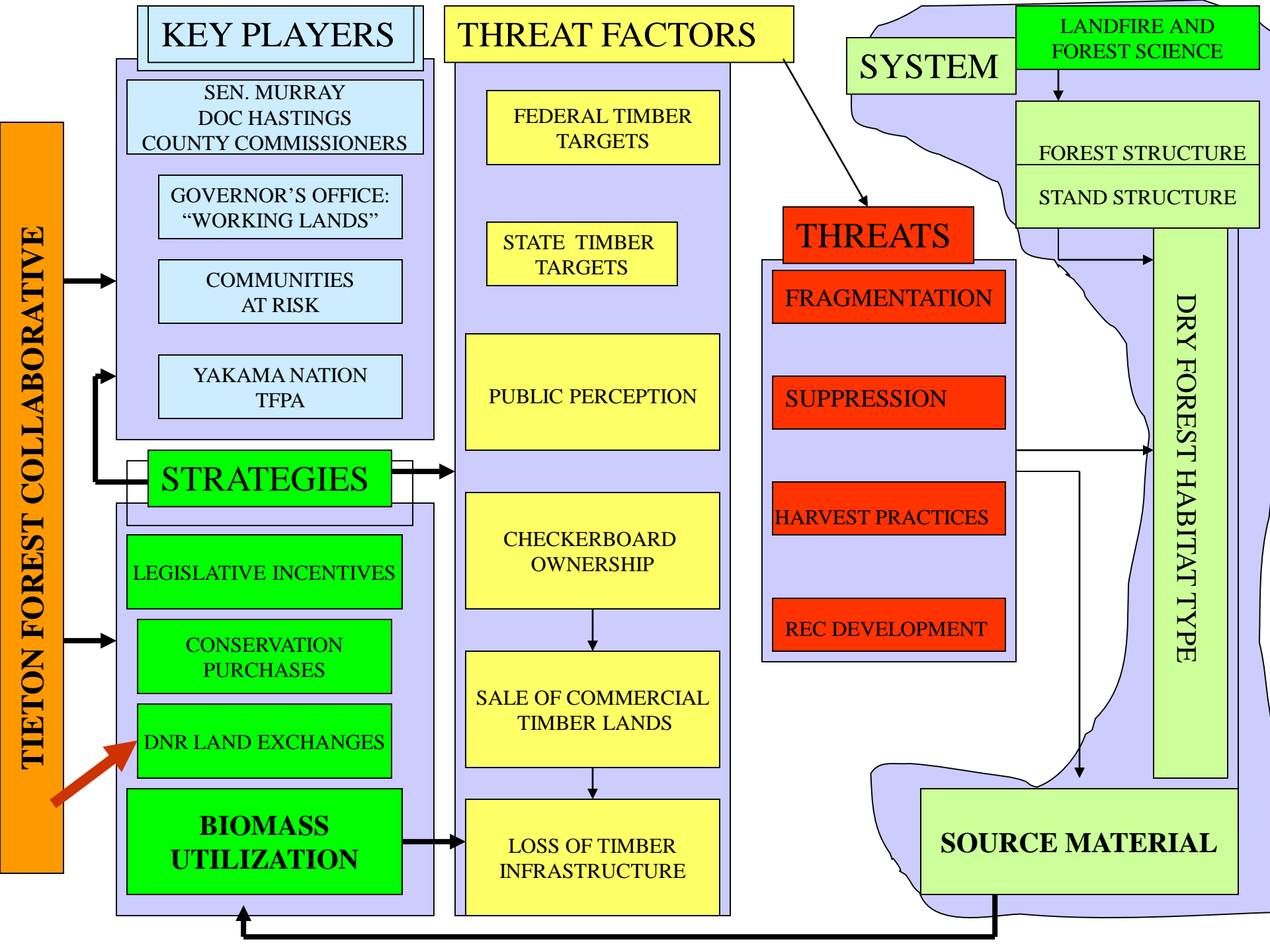

Tieton Forest Collaborative

BEFORE

AFTER

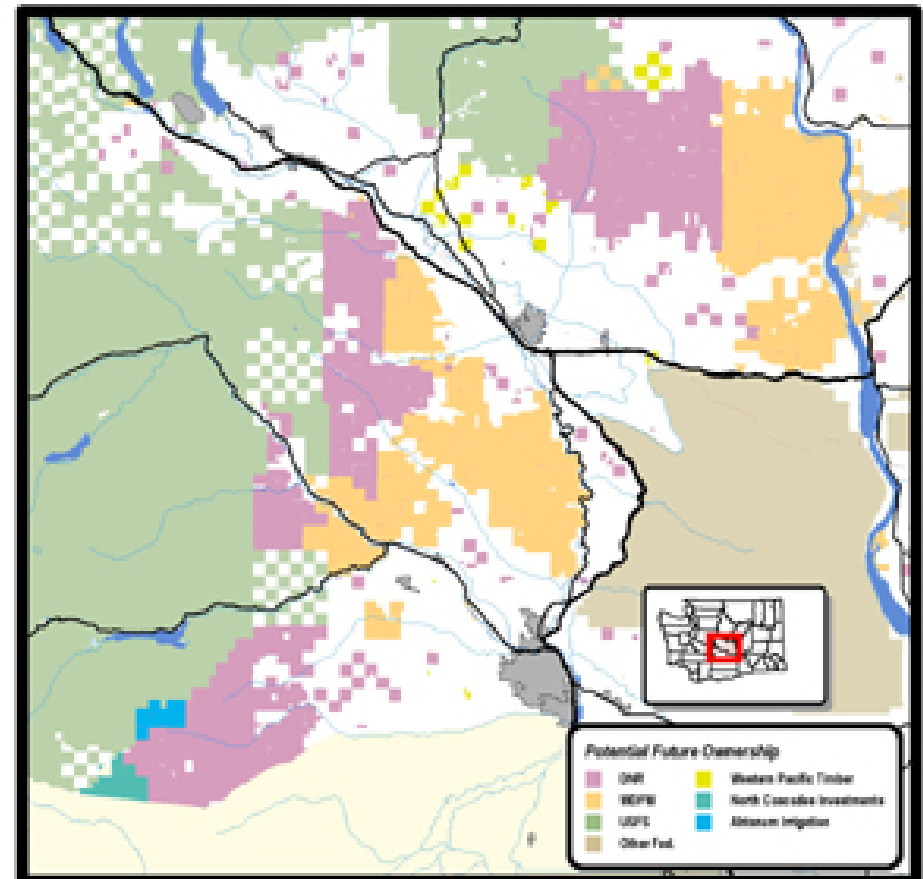
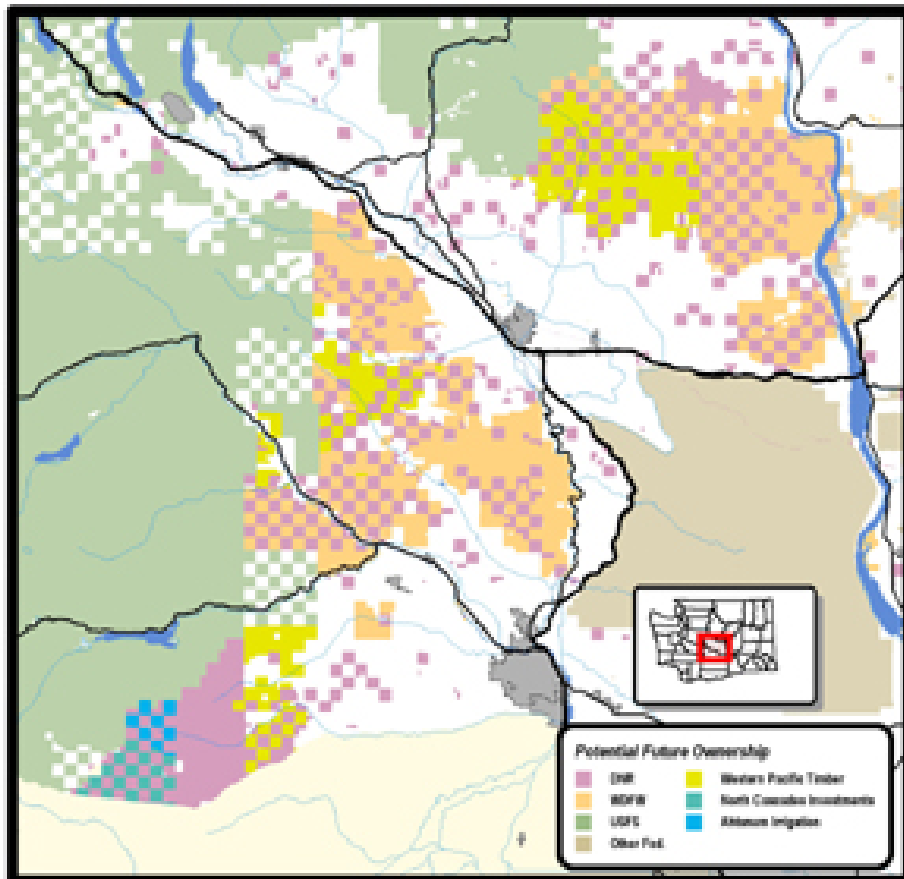

Tieton Forest Collaborative

Welcome to the Bear Canyon Trailhead



LEE TRIVETTE

We ask that you tread lightly, pack out all trash, and stay open to the many wonderful things you'll see.



Washington
Department of
**FISH and
WILDLIFE**

Tieton Forest Collaborative



THE CYCLE of LIFE UNDER FIRE

Tieton Forest Collaborative



From Slash
to Cash

Tieton Forest Collaborative



Tieton Forest Collaborative



Tieton Forest Collaborative

